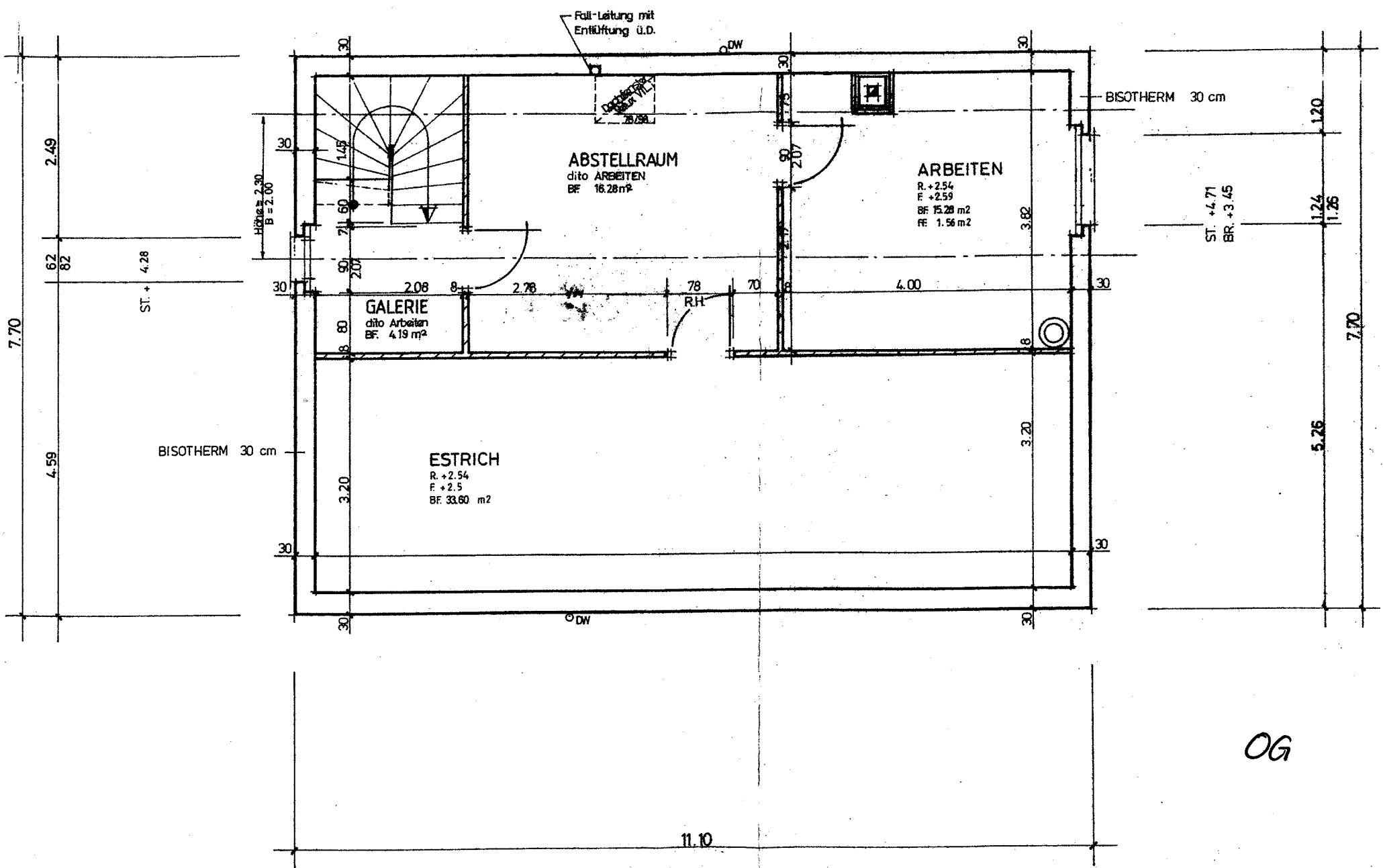
Fall-Leitung mit
Entlüftung ü.D.
DW
BISOTHERM 30 cm
ABSTELLRAUM
dito ARBEITEN
BF 16.28m²
ARBEITEN
R. +2.54
F. +2.59
BF 15.28 m2
FF 1.56 m2
GALERIE
dito Arbeiten
BF. 4.19 m²
ESTRICH
R. +2.54
F. +2.5
BF. 33.60 m2
R.H.
Höhe ≥ 2.30
B = 2.00
ST. + 4.28
ST. +4.71
BR. +3.45
7.70
4.59
5.26
11.10
OG